

A8 CORTE A-A
ESC. 1/50

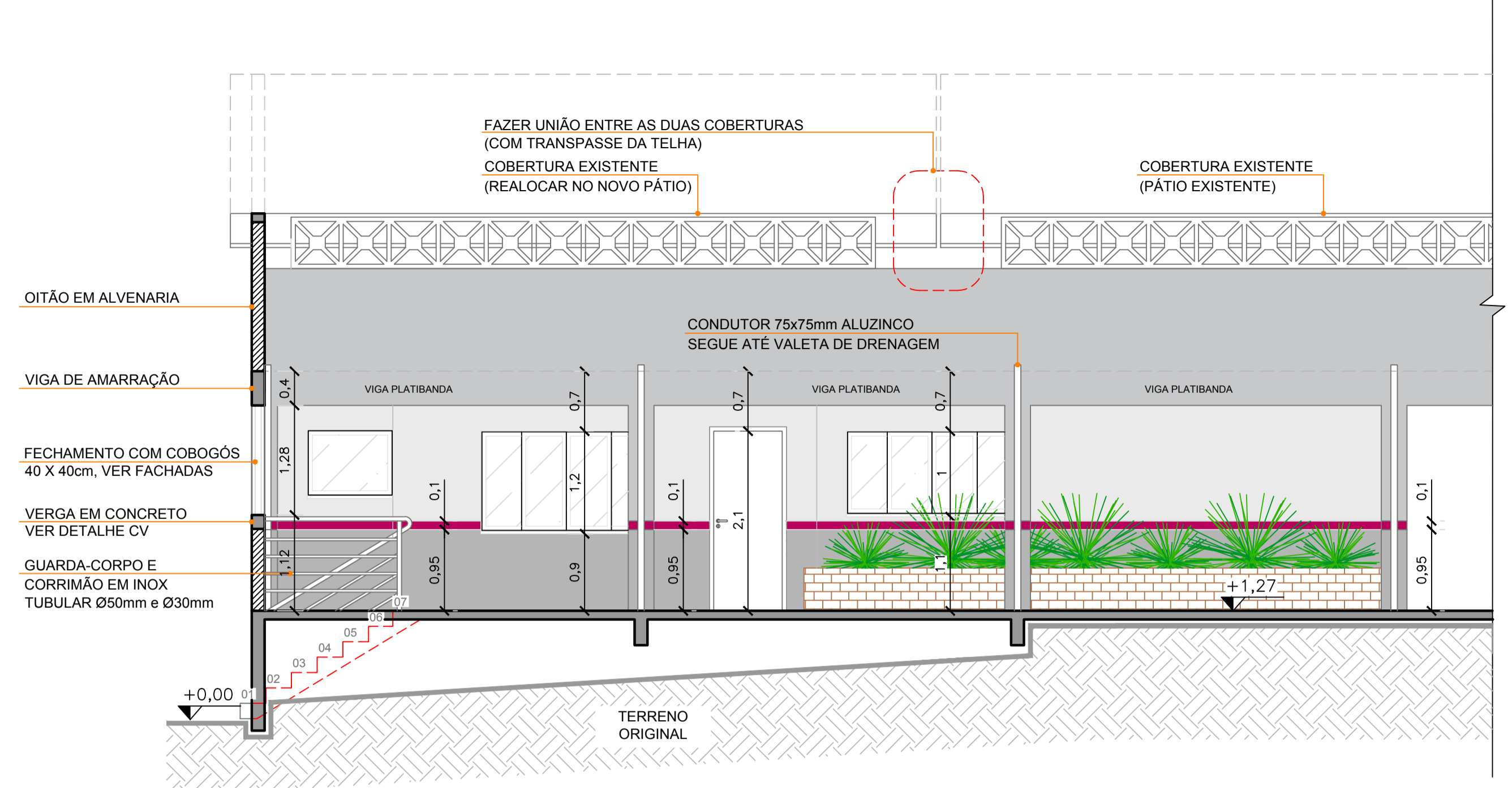

A11 CORTE D-D
ESC. 1/50

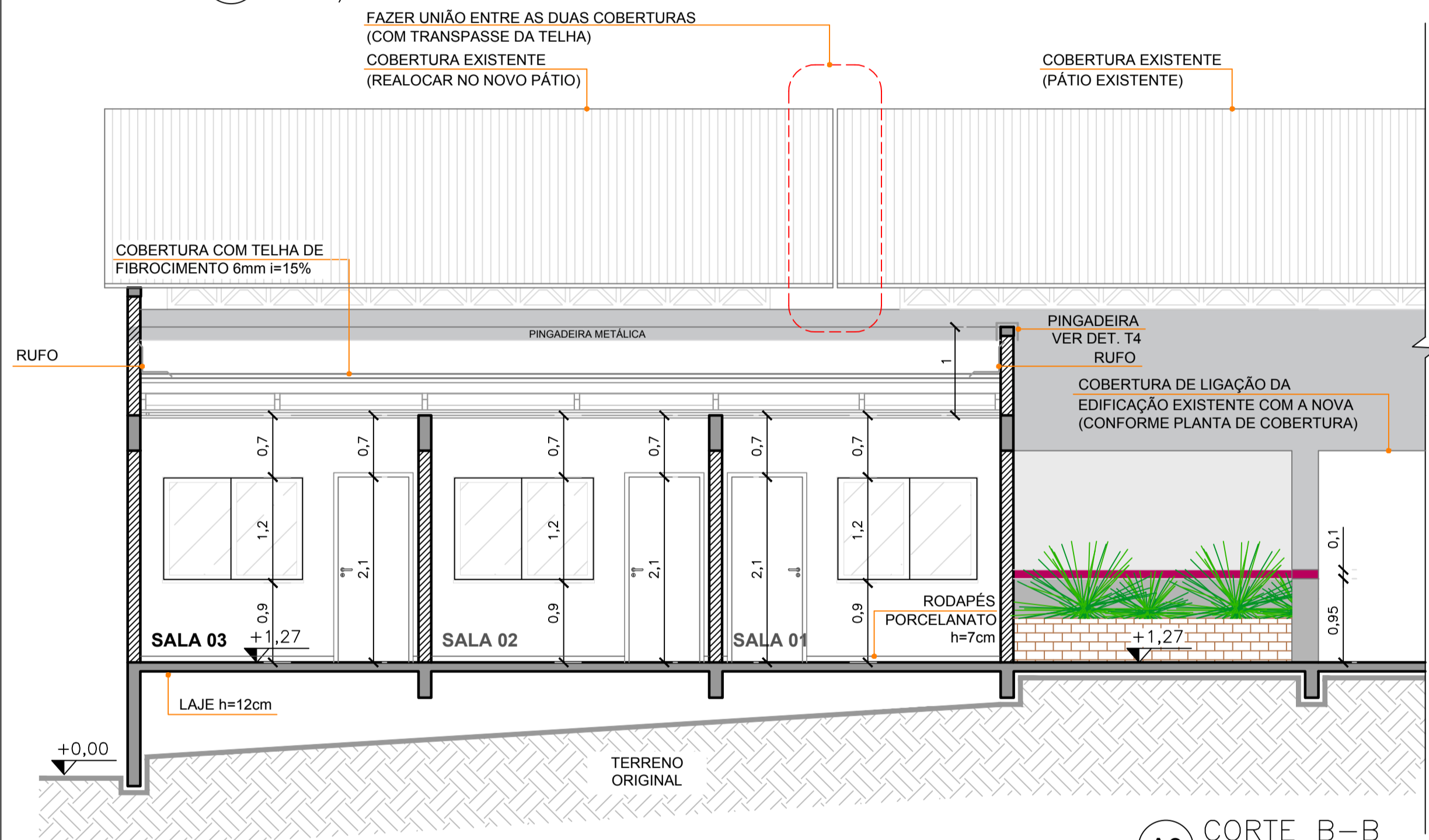

A9 CORTE B-B
ESC. 1/50

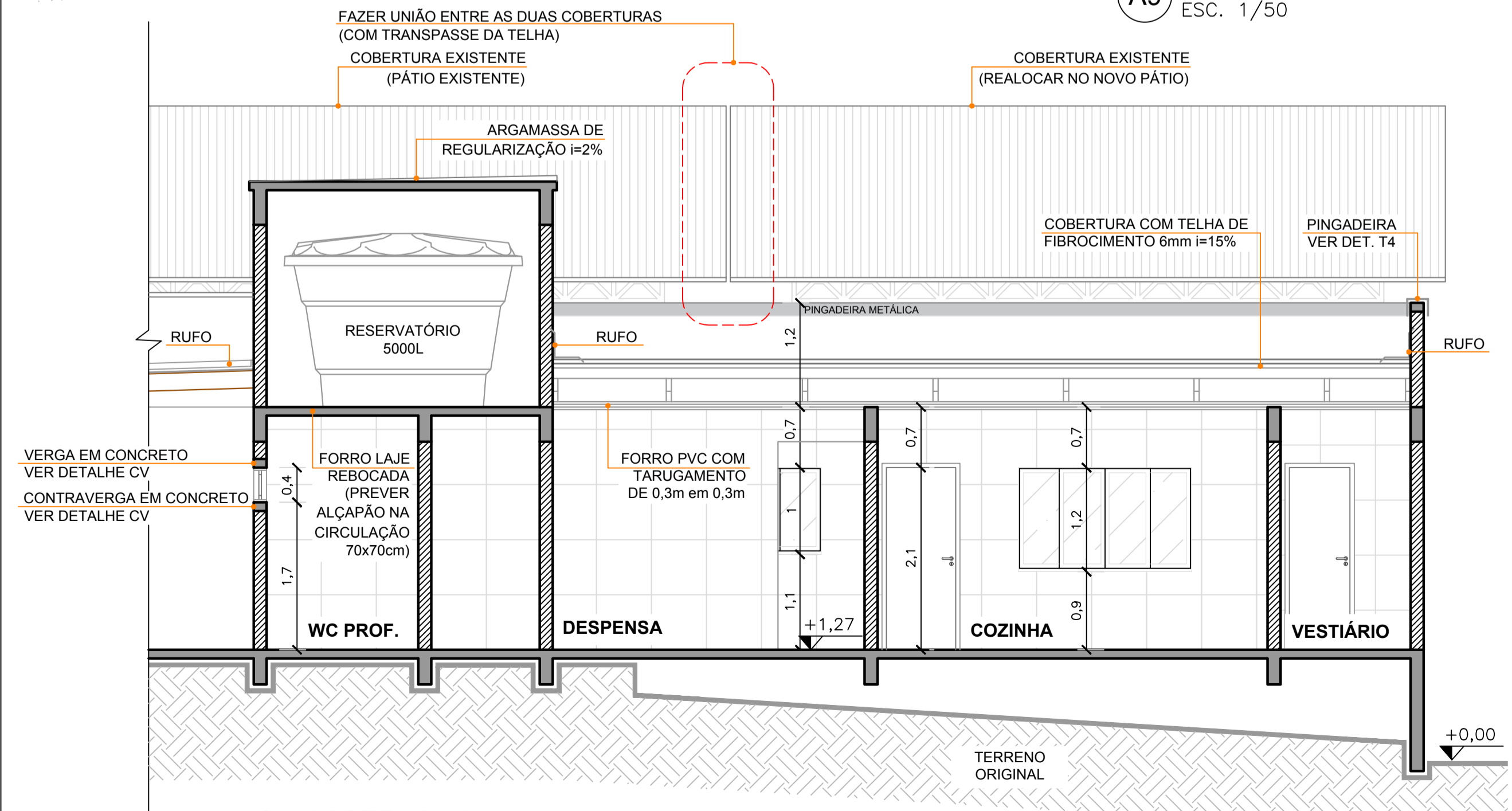

A10 CORTE C-C
ESC. 1/50

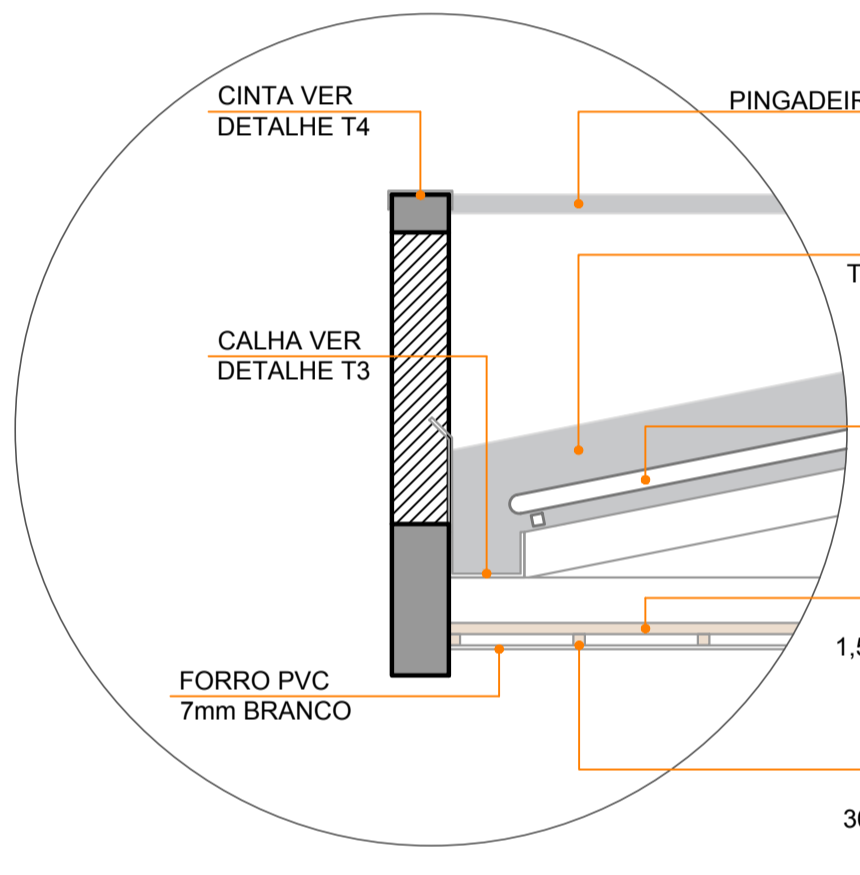

C1 DETALHE COBERTURA
ESC. 1/20

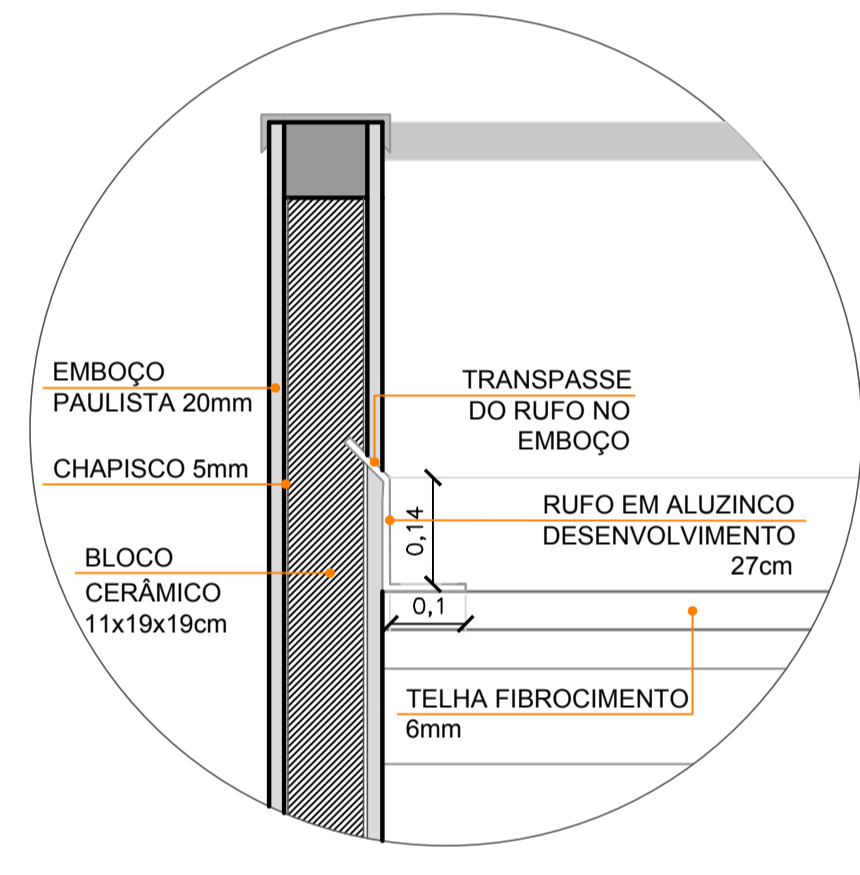

C2 DETALHE RUFOS E PINGADEIRA
ESC. 1/10

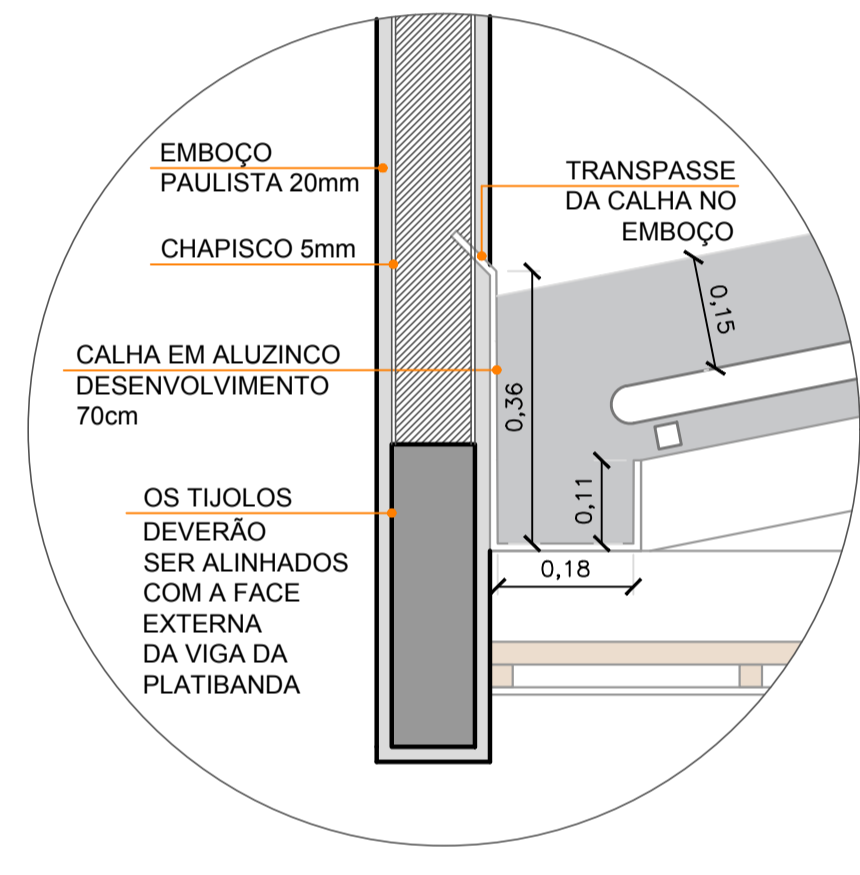

C3 DETALHE CALHA
ESC. 1/10

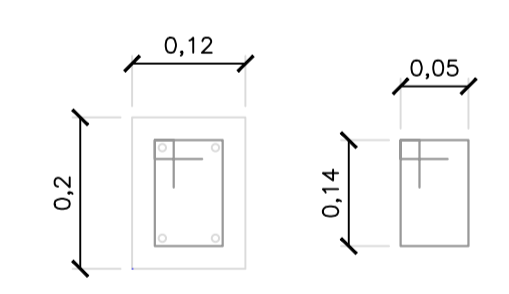

C11 DETALHE CINTA
ESC. 1/10

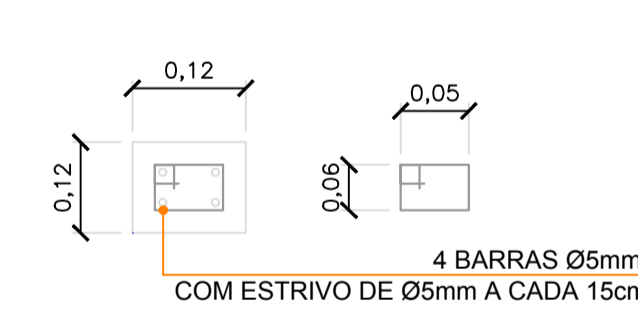

CV DETALHE VERGAS
ESC. 1/10

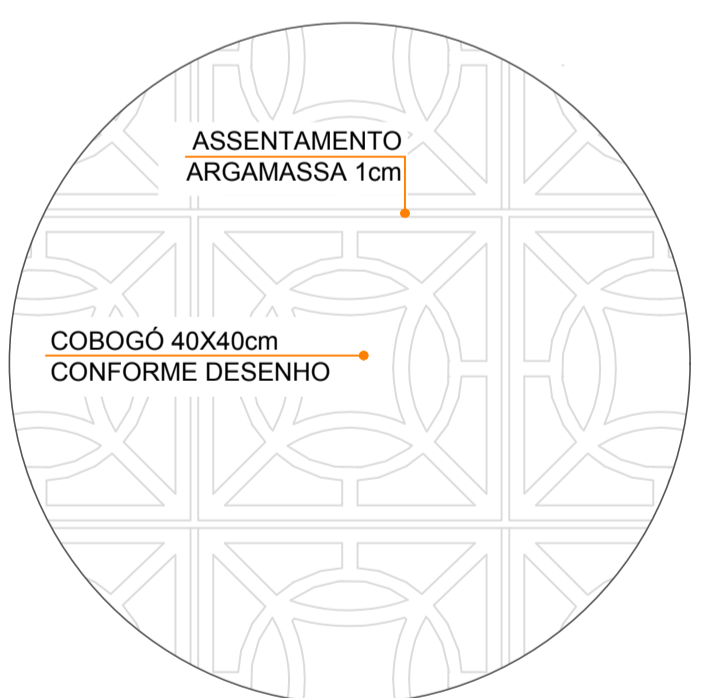

CO1 DETALHE CO1
ESC. 1/10

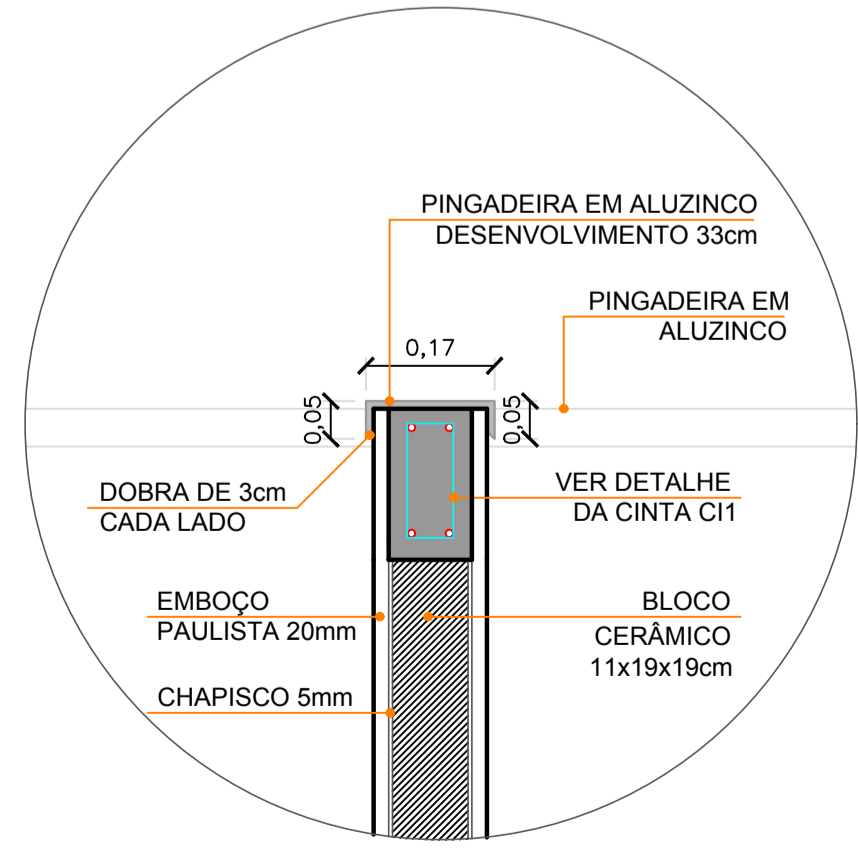

T4 DETALHE CINTA E PINGADEIRA
ESC. 1/10

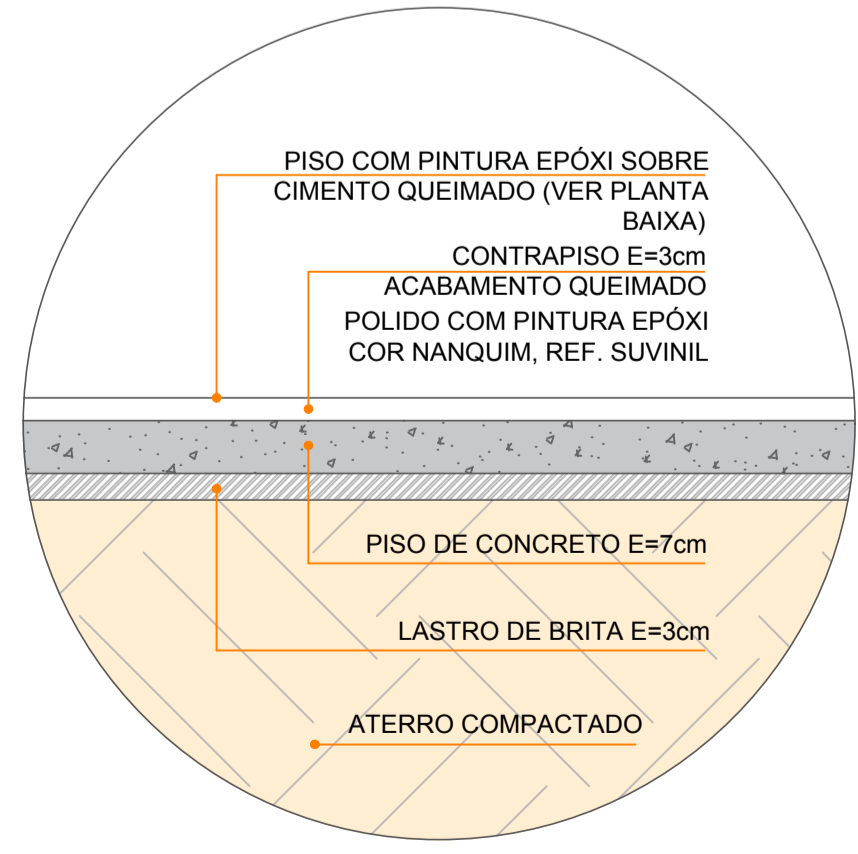

P01 DETALHE CAMADAS PISO
ESC. 1/10

ESTADO DE SANTA CATARINA
PREFEITURA MUNICIPAL DE SÃO CRISTÓVÃO DO SUL
SECRETARIA DE OBRAS - DEPARTAMENTO DE ENGENHARIA
Rua Juvenilo F. de Moraes, 19 - São Cristóvão do Sul/SC - CEP 89533-000
Fones: (0xx48) 3253-1200 - e-mail: pmssc@pmssc.sc.org.br

OBRA:	AMPLIAÇÃO DO NÚCLEO EDUCACIONAL MEU POSTINHO	PRANCHA:	04	TOTAL:	09
PROJETO:	PROJETO ARQUITETÔNICO	ARQUIVO:	MEU-POSTINHO-AMPLIAÇÃO-2023.dwg	ESCALA:	INDICADA
UNIDADE:	METRO	ÁREA TERRENO:	1.609,30m²	ÁREA A CONSTRUIR:	122,58m² (Ampliado 76,46m²)
PROPRIETÁRIO:	Prefeitura Municipal de São Cristóvão do Sul - Prefeitura Ise A. Leobet	ADMINISTRAÇÃO MUNICIPAL:	2021-2024	DESENHO:	ARQ. SANDRO BITTENCOURT CABRAL
RESPONSÁVEL TÉCNICO:	Eng. Ciro Fontana Sardi - CREA/SC 063545-0 (e-mail: engenheirocros@gmail.com)	DATA:	10/01/2023	REVISÃO:	10/01/2023