

FACHADA MURO - ESC 1/50

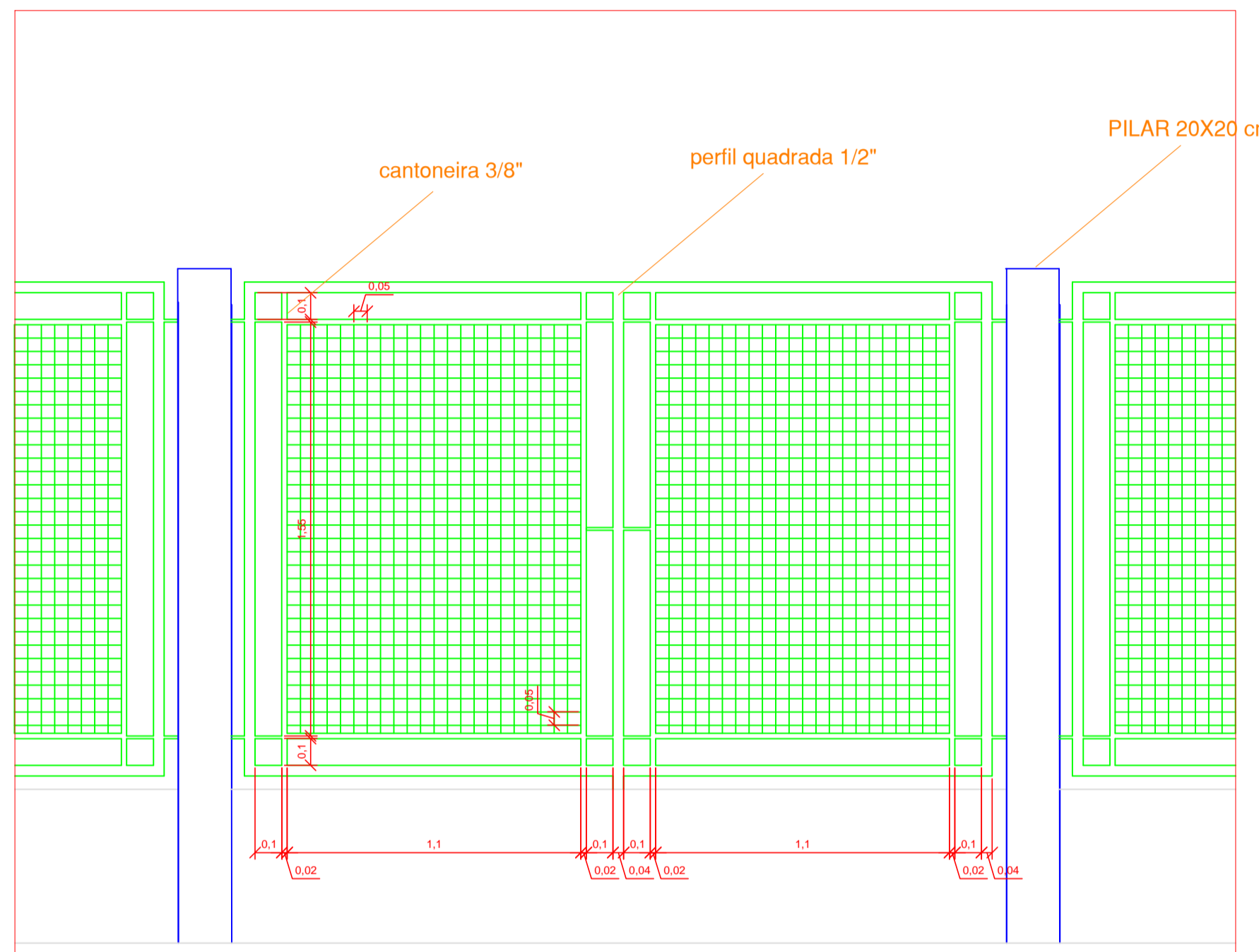

DETALHE 01 GRADE PORTÃO - ESC 1/20

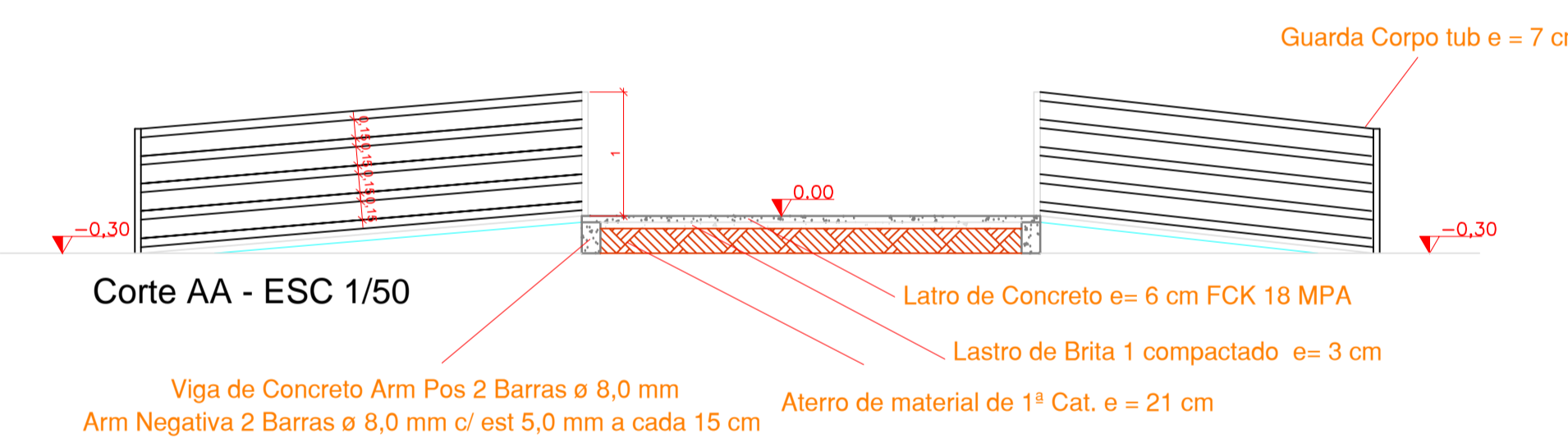
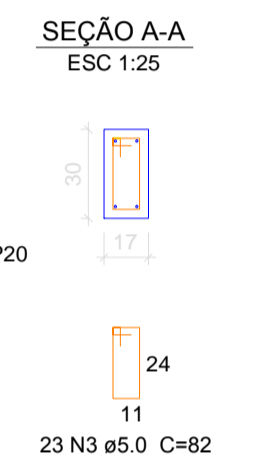
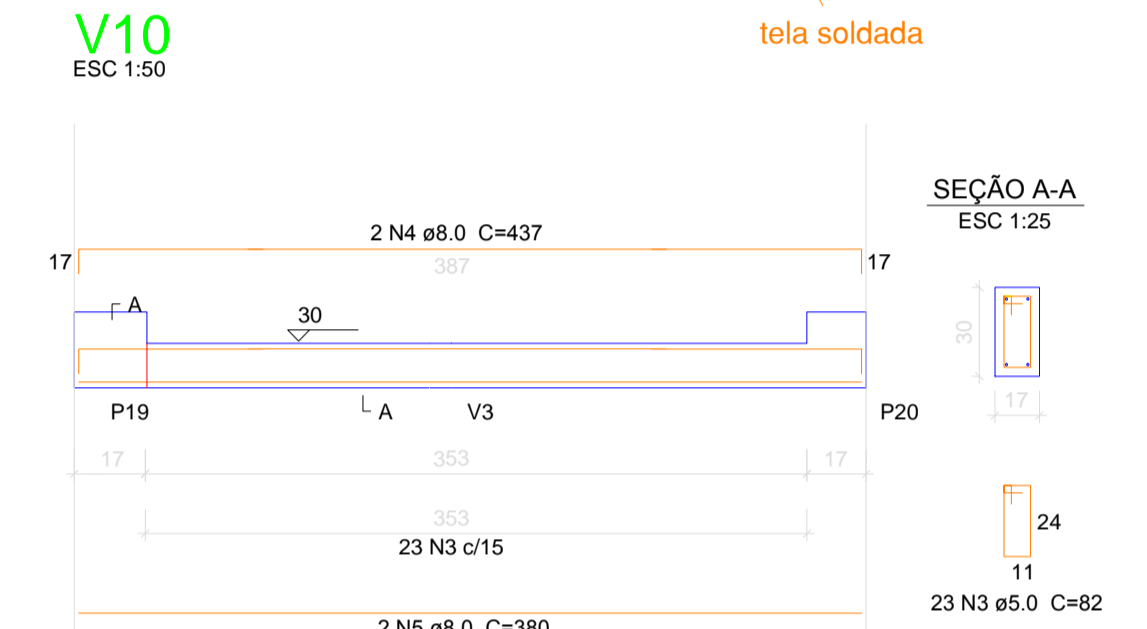
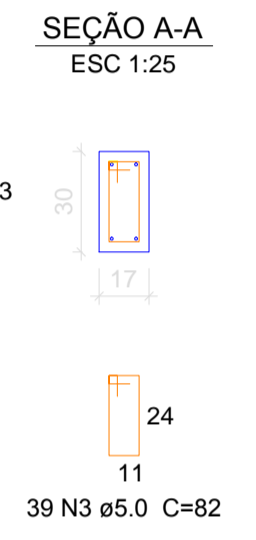
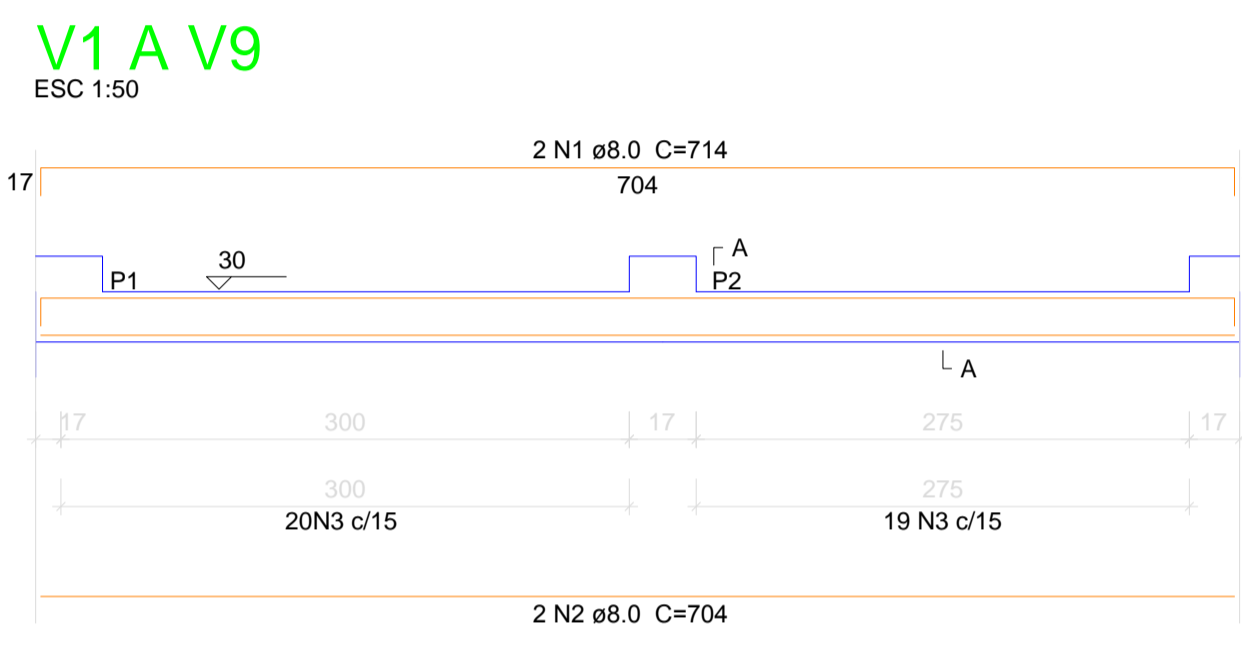
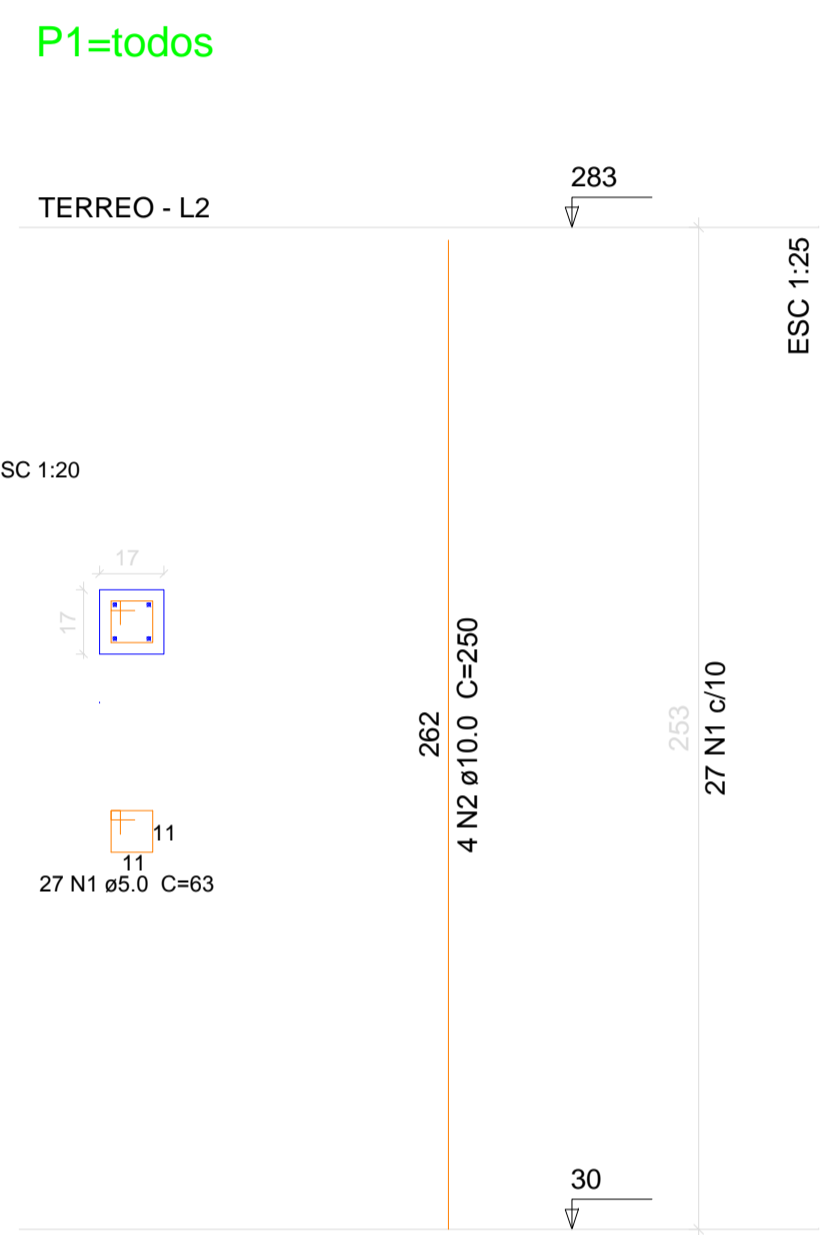

Corte AA - ESC 1/50

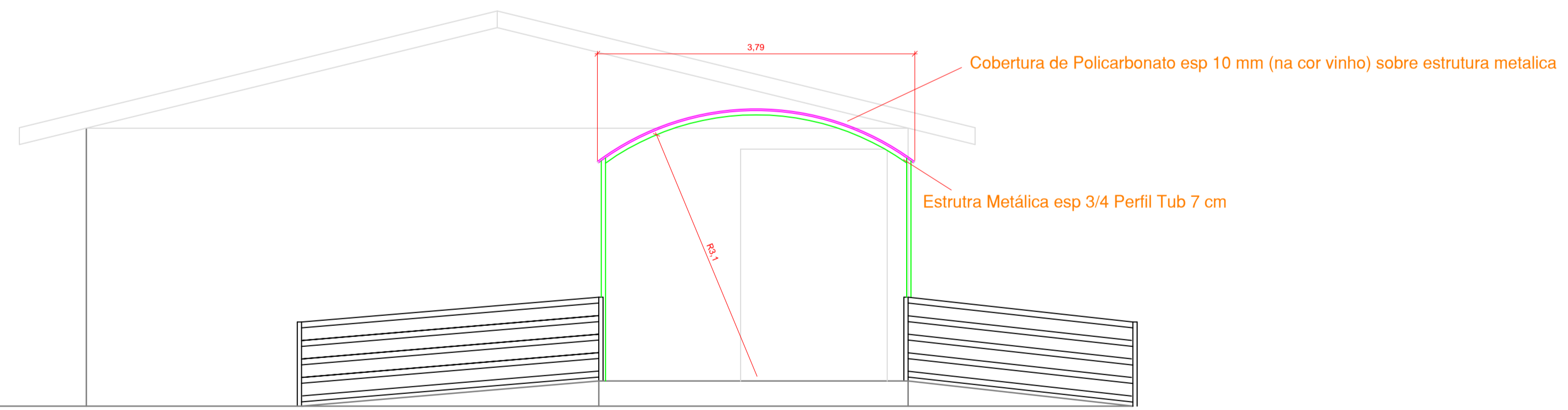

FACHADA FRONTAL RAMPA DE ACESSO - ESC 1/50

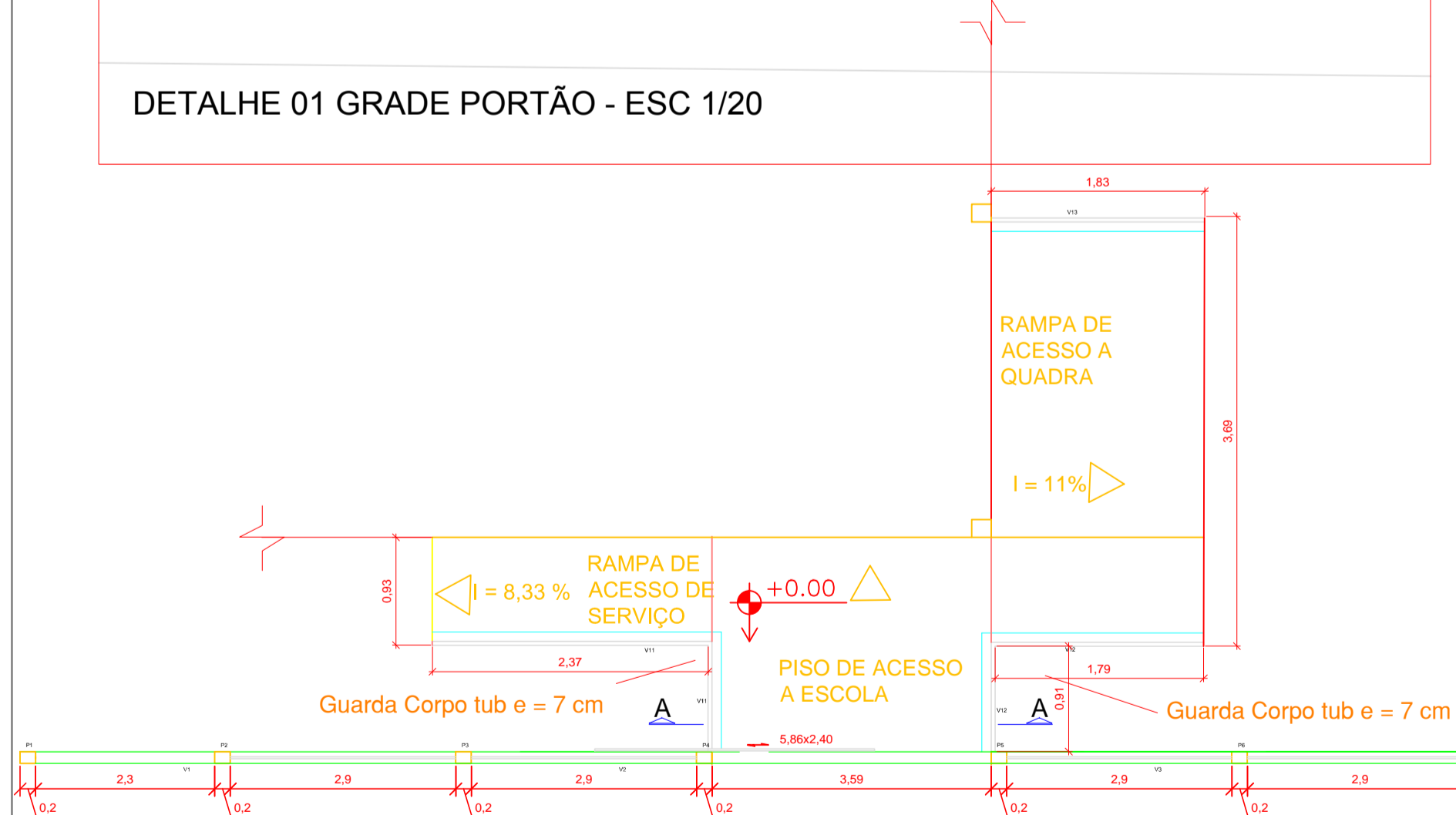

Planta Baixa Muro - ESC 1/50

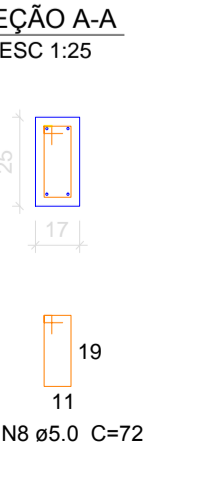
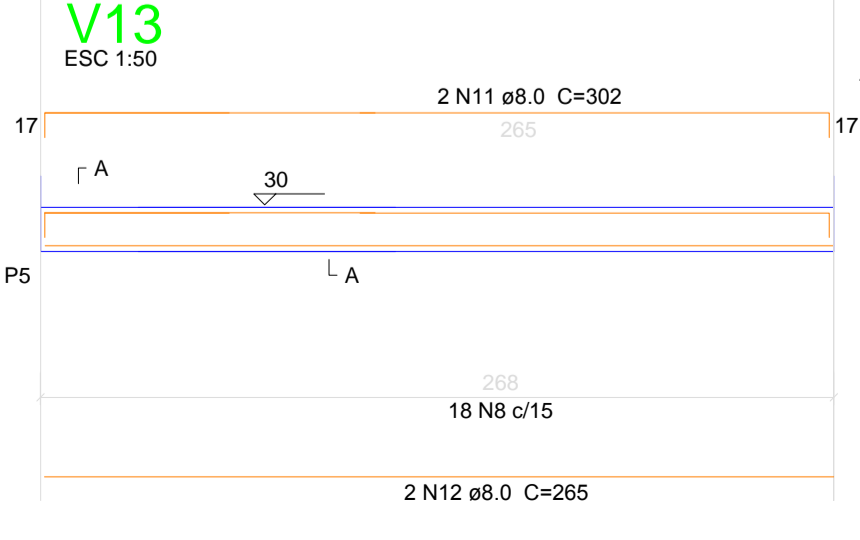
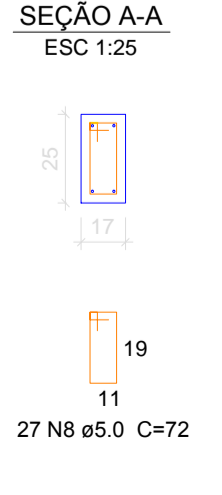
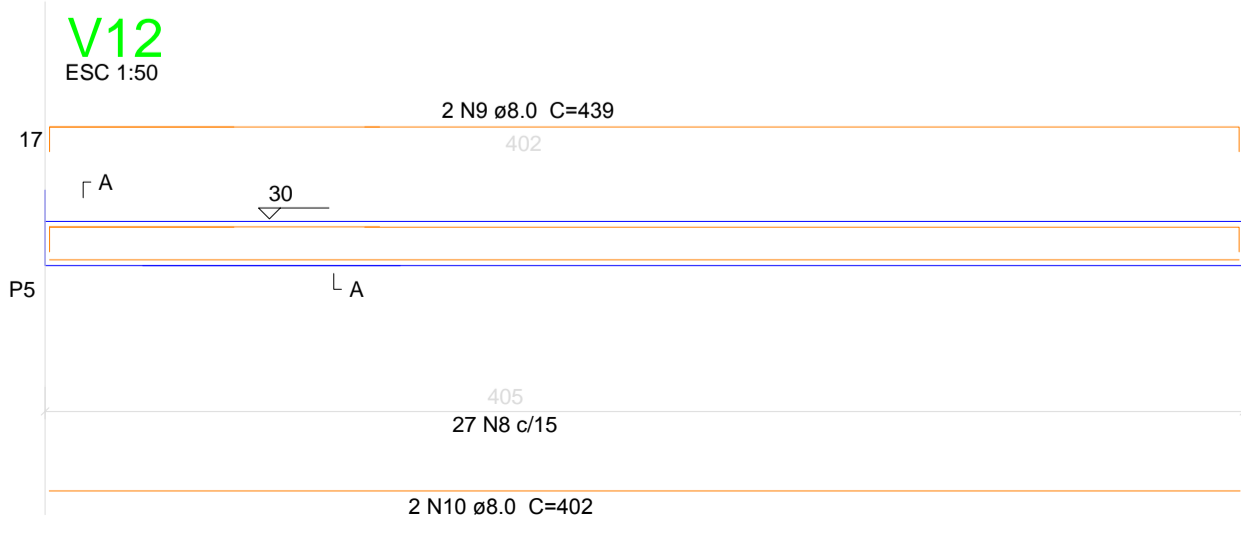
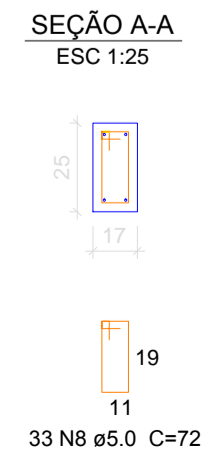
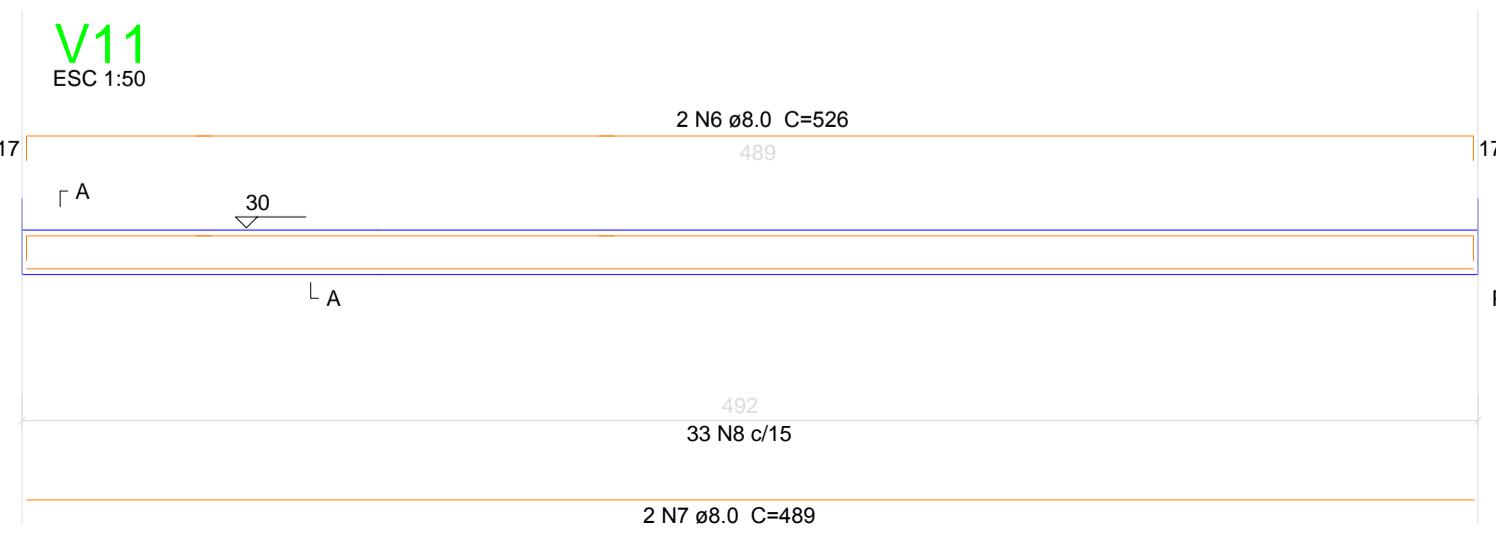

ESTADO DE SANTA CATARINA  
 PREFEITURA MUNICIPAL DE SÃO CRISTOVÃO DO SUL  
 SECRETARIA DE OBRAS - DEPARTAMENTO DE ENGENHARIA  
 Rua Juvenino F. de Moraes, 19 - São Cristóvão do Sul/SC - CEP 89533-000  
 Fones: (0xx49) 3253-1200 - email: pmsc@pmsc.sc.org.br

Projeto: PROJETO PAVIMENTAÇÃO DA QUADRA CRESCER E MURO  
 Planta: PLANTA BAIXA, FACHADAS, CORTES E DETALHES

Resp. Técnico: Eng. Ciro Fontana Sudd - CREA/SC 063545-0  
 email: engenheiroc@pmsc.sc.org.br

Carimbo: \_\_\_\_\_  
 Prefeitura: \_\_\_\_\_  
 Prancha: \_\_\_\_\_

Escala: INDICADA  
 Adm. Mun.: 2013-2016  
 Unidade: m  
 Área Total: 595,91 m²  
 Data: 04-03-2016

A/2